



IRS Intake Form 13614-C Clarifications

Training for Intake Specialists
Free Community Tax Service
(FCTS)



Intake Form 13614-C

- Please read through this training guide to learn more about the intake form and common scenarios you will come across.
- Some questions are easy: name, address, etc. but many questions are confusing
- It's your job to know what the form is asking so you can help taxpayers complete the form!

Make sure you read all the way through to find the link to the training quiz at the end!

Parts I and II

Form 13614-C (October 2021)		Department of the Treasury - Internal Revenue Service Intake/Interview & Quality Review Sheet				OMB Number 1545-1964							
You will need: <ul style="list-style-type: none"> Tax Information such as Forms W-2, 1099, 1098, 1095. Social security cards or ITIN letters for all persons on your tax return. Picture ID (such as valid driver's license) for you and your spouse. 			<ul style="list-style-type: none"> Please complete pages 1-4 of this form. You are responsible for the information on your return. Please provide complete and accurate information. If you have questions, please ask the IRS-certified volunteer preparer. 										
<p>Volunteers are trained to provide high quality service and uphold the highest ethical standards. To report unethical behavior to the IRS, email us at wi.voltax@irs.gov</p>													
Part I – Your Personal Information (If you are filing a joint return, enter your names in the same order as last year's return)													
1. Your first name		M.I.	Last name		Best contact number		Are you a U.S. citizen? <input type="checkbox"/> Yes <input type="checkbox"/> No						
2. Your spouse's first name		M.I.	Last name		Best contact number		Is your spouse a U.S. citizen? <input type="checkbox"/> Yes <input type="checkbox"/> No						
3. Mailing address				Apt #	City		State ZIP code						
4. Your Date of Birth		5. Your job title		6. Last year, were you:		a. Full-time student <input type="checkbox"/> Yes <input type="checkbox"/> No							
				b. Totally and permanently disabled <input type="checkbox"/> Yes <input type="checkbox"/> No		c. Legally blind <input type="checkbox"/> Yes <input type="checkbox"/> No							
7. Your spouse's Date of Birth		8. Your spouse's job title		9. Last year, was your spouse:		a. Full-time student <input type="checkbox"/> Yes <input type="checkbox"/> No							
				b. Totally and permanently disabled <input type="checkbox"/> Yes <input type="checkbox"/> No		c. Legally blind <input type="checkbox"/> Yes <input type="checkbox"/> No							
10. Can anyone claim you or your spouse as a dependent? <input type="checkbox"/> Yes <input type="checkbox"/> No <input type="checkbox"/> Unsure													
11. Have you, your spouse, or dependents been a victim of tax related identity theft or been issued an Identity Protection PIN? <input type="checkbox"/> Yes <input type="checkbox"/> No													
12. Provide an email address (optional) (this email address will not be used for contacts from the Internal Revenue Service)													
Part II – Marital Status and Household Information													
1. As of December 31, 2021, what was your marital status?		<input type="checkbox"/> Never Married (This includes registered domestic partnerships, civil unions, or other formal relationships under state law) <input type="checkbox"/> Married a. If Yes, Did you get married in 2021? <input type="checkbox"/> Yes <input type="checkbox"/> No <input type="checkbox"/> Divorced b. Did you live with your spouse during any part of the last six months of 2021? <input type="checkbox"/> Yes <input type="checkbox"/> No Date of final decree _____ <input type="checkbox"/> Legally Separated Date of separate maintenance decree _____ <input type="checkbox"/> Widowed Year of spouse's death _____											
2. List the names below of:		If additional space is needed check here <input type="checkbox"/> and list on page 3											
<ul style="list-style-type: none"> everyone who lived with you last year (other than your spouse) anyone you supported but did not live with you last year 		To be completed by a Certified Volunteer Preparer											
Name (first, last) Do not enter your name or spouse's name below	Date of Birth (mm/dd/yy)	Relationship to you (for example: son, daughter, parent, none, etc)	Number of months lived in your home last year	US Citizen (yes/no)	Resident of US, Canada, or Mexico last year (yes/no)	Single or Married as of 12/31/21 (S/M)	Full-time Student last year (yes/no)	Total and Permanently Disabled (yes/no)	Is this person a qualifying child/relative of any other person? (yes/no)	Did this person provide more than 50% of his/her own support? (yes,no,n/a)	Did this person have less than \$4,300 of income? (yes,no,n/a)	Did the taxpayer(s) provide more than 50% of support for this person? (yes/no/n/a)	Did the taxpayer(s) pay more than half the cost of maintaining a home for this person? (yes/no)
(a)	(b)	(c)	(d)	(e)	(f)	(g)	(h)	(i)					

- Sections I and II consist of the taxpayer's personal information, including marital status and household (including dependents) information, which they should be able to complete mostly on their own.
- Be aware that people have varying degrees of literacy, sight difficulties and language barriers that may make it difficult for them to complete this form.
 - Take time to help anyone that asks for help or looks like they are struggling with the form.
 - You may even offer to fill it out form them, asking them the questions and recording their answers
- The bottom right-hand corner will be completed by the **tax preparer** so the client should not write anything in this area!

Dependents

If taxpayers have questions about dependents: Use the Dependents Tables (Copy Provided in the Site Coordinator's binder, and pages 59-66 of pub 4012)



Part III

Check appropriate box for each question in each section

Yes	No	Unsure	Part III – Income – Last Year, Did You (or Your Spouse) Receive
<input type="checkbox"/>	<input type="checkbox"/>	<input type="checkbox"/>	1. (B) Wages or Salary? (Form W-2) If yes, how many jobs did you have last year? _____
<input type="checkbox"/>	<input type="checkbox"/>	<input type="checkbox"/>	2. (A) Tip Income?
<input type="checkbox"/>	<input type="checkbox"/>	<input type="checkbox"/>	3. (B) Scholarships? (Forms W-2, 1098-T)
<input type="checkbox"/>	<input type="checkbox"/>	<input type="checkbox"/>	4. (B) Interest/Dividends from: checking/savings accounts, bonds, CDs, brokerage? (Forms 1099-INT, 1099-DIV)
<input type="checkbox"/>	<input type="checkbox"/>	<input type="checkbox"/>	5. (B) Refund of state/local income taxes? (Form 1099-G)
<input type="checkbox"/>	<input type="checkbox"/>	<input type="checkbox"/>	6. (B) Alimony income or separate maintenance payments?
<input type="checkbox"/>	<input type="checkbox"/>	<input type="checkbox"/>	7. (A) Self-Employment income? (Form 1099-MISC, cash, virtual currency, or other property or services)
<input type="checkbox"/>	<input type="checkbox"/>	<input type="checkbox"/>	8. (A) Cash/check/virtual currency payments, or other property or services for any work performed not reported on Forms W-2 or 1099?
<input type="checkbox"/>	<input type="checkbox"/>	<input type="checkbox"/>	9. (A) Income (or loss) from the sale or exchange of Stocks, Bonds, Virtual Currency or Real Estate? (Forms 1099-S, 1099-B)
<input type="checkbox"/>	<input type="checkbox"/>	<input type="checkbox"/>	10. (B) Disability income? (such as payments from insurance, or workers compensation) (Forms 1099-R, W-2)
<input type="checkbox"/>	<input type="checkbox"/>	<input type="checkbox"/>	11. (A) Retirement income or payments from Pensions, Annuities, and or IRA? (Form 1099-R)
<input type="checkbox"/>	<input type="checkbox"/>	<input type="checkbox"/>	12. (B) Unemployment Compensation? (Form 1099G)
<input type="checkbox"/>	<input type="checkbox"/>	<input type="checkbox"/>	13. (B) Social Security or Railroad Retirement Benefits? (Forms SSA-1099, RRB-1099)
<input type="checkbox"/>	<input type="checkbox"/>	<input type="checkbox"/>	14. (M) Income (or loss) from Rental Property?
<input type="checkbox"/>	<input type="checkbox"/>	<input type="checkbox"/>	15. (B) Other income? (gambling, lottery, prizes, awards, jury duty, virtual currency, Sch K-1, royalties, foreign income, other property or services, etc.) Specify _____

In general, if a taxpayer marks yes by any line that requires a form, they should provide that form.

- A few exceptions: Health care form 1095 B or 1095 C (Employer provided health care), Form 1099-INT or 1099-DIV for less than \$10.

Part III, 4. Interest and Dividends

Check appropriate box for each question in each section

Yes	No	Unsure	Part III – Income – Last Year, Did You (or Your Spouse) Receive
<input type="checkbox"/>	<input type="checkbox"/>	<input type="checkbox"/>	1. (B) Wages or Salary? (Form W-2) If yes, how many jobs did you have last year? <input type="text"/>
<input type="checkbox"/>	<input type="checkbox"/>	<input type="checkbox"/>	2. (A) Tip Income?
<input type="checkbox"/>	<input type="checkbox"/>	<input type="checkbox"/>	3. (B) Scholarships? (Forms W-2, 1098-T)
<input type="checkbox"/>	<input type="checkbox"/>	<input type="checkbox"/>	4. (B) Interest/Dividends from: checking/savings accounts, bonds, CDs, brokerage? (Forms 1099-INT, 1099-DIV)
<input type="checkbox"/>	<input type="checkbox"/>	<input type="checkbox"/>	5. (B) Refund of state/local income taxes? (Form 1099-G)
<input type="checkbox"/>	<input type="checkbox"/>	<input type="checkbox"/>	6. (B) Alimony income or separate maintenance payments?
<input type="checkbox"/>	<input type="checkbox"/>	<input type="checkbox"/>	7. (A) Self-Employment income? (Form 1099-MISC, cash, virtual currency, or other property or services)
<input type="checkbox"/>	<input type="checkbox"/>	<input type="checkbox"/>	8. (A) Cash/check/virtual currency payments, or other property or services for any work performed not reported on Forms W-2 or 1099?
<input type="checkbox"/>	<input type="checkbox"/>	<input type="checkbox"/>	9. (A) Income (or loss) from the sale or exchange of Stocks, Bonds, Virtual Currency or Real Estate? (Forms 1099-S, 1099-B)

- Most people receive interest/dividends from bank accounts, but banks are not required to send out a form unless the interest is over \$10.
- They should report the income even if they did not receive a form.

Part III, 5. Form 1099-G

Check appropriate box for each question in each section

Yes	No	Unsure	Part III – Income – Last Year, Did You (or Your Spouse) Receive
<input type="checkbox"/>	<input type="checkbox"/>	<input type="checkbox"/>	1. (B) Wages or Salary? (Form W-2) If yes, how many jobs did you have last year? <input type="text"/>
<input type="checkbox"/>	<input type="checkbox"/>	<input type="checkbox"/>	2. (A) Tip Income?
<input type="checkbox"/>	<input type="checkbox"/>	<input type="checkbox"/>	3. (B) Scholarships? (Forms W-2, 1098-T)
<input type="checkbox"/>	<input type="checkbox"/>	<input type="checkbox"/>	4. (B) Interest/Dividends from: checking/savings accounts , bonds, CDs, brokerage? (Forms 1099-INT, 1099-DIV)
<input type="checkbox"/>	<input type="checkbox"/>	<input type="checkbox"/>	5. (B) Refund of state/local income taxes? (Form 1099-G)
<input type="checkbox"/>	<input type="checkbox"/>	<input type="checkbox"/>	6. (B) Alimony income or separate maintenance payments?
<input type="checkbox"/>	<input type="checkbox"/>	<input type="checkbox"/>	7. (A) Self-Employment income? (Form 1099-MISC, cash, virtual currency, or other property or services)
<input type="checkbox"/>	<input type="checkbox"/>	<input type="checkbox"/>	8. (A) Cash/check/virtual currency payments, or other property or services for any work performed not reported on Forms W-2 or 1099?
<input type="checkbox"/>	<input type="checkbox"/>	<input type="checkbox"/>	9. (A) Income (or loss) from the sale or exchange of Stocks, Bonds, Virtual Currency or Real Estate? (Forms 1099-S, 1099-B)
<input type="checkbox"/>	<input type="checkbox"/>	<input type="checkbox"/>	10. (B) Disability income? (such as payments from insurance, or workers compensation) (Forms 1099-R, W-2)
<input type="checkbox"/>	<input type="checkbox"/>	<input type="checkbox"/>	11. (A) Retirement income or payments from Pensions, Annuities, and or IRA? (Form 1099-R)
<input type="checkbox"/>	<input type="checkbox"/>	<input type="checkbox"/>	12. (B) Unemployment Compensation? (Form 1099G)
<input type="checkbox"/>	<input type="checkbox"/>	<input type="checkbox"/>	13. (B) Social Security or Railroad Retirement Benefits? (Forms SSA-1099, RRB-1099)
<input type="checkbox"/>	<input type="checkbox"/>	<input type="checkbox"/>	14. (M) Income (or loss) from Rental Property?
<input type="checkbox"/>	<input type="checkbox"/>	<input type="checkbox"/>	15. (B) Other income? (gambling, lottery, prizes, awards, jury duty, virtual currency, Sch K-1, royalties, foreign income, other property or services, etc.) Specify <input type="text"/>

- This does not refer to everyone that got a refund on their state tax return. It is specifically for taxpayers that received more than \$10 in **unemployment compensation** during the tax year **or** who itemized their deductions in a previous year and received more than \$10 in state/local income tax refunds.
- Both cases lead to the money being treated as taxable income and they should have received and brought in Form 1099-G.

Part III, 6. Separate maintenance payments

Check appropriate box for each question in each section

Yes	No	Unsure	Part III – Income – Last Year, Did You (or Your Spouse) Receive
<input type="checkbox"/>	<input type="checkbox"/>	<input type="checkbox"/>	1. (B) Wages or Salary? (Form W-2) If yes, how many jobs did you have last year? _____
<input type="checkbox"/>	<input type="checkbox"/>	<input type="checkbox"/>	2. (A) Tip Income?
<input type="checkbox"/>	<input type="checkbox"/>	<input type="checkbox"/>	3. (B) Scholarships? (Forms W-2, 1098-T)
<input type="checkbox"/>	<input type="checkbox"/>	<input type="checkbox"/>	4. (B) Interest/Dividends from: checking/savings accounts, bonds, CDs, brokerage? (Forms 1099-INT, 1099-DIV)
<input type="checkbox"/>	<input type="checkbox"/>	<input type="checkbox"/>	5. (B) Refund of state/local income taxes? (Form 1099-G)
<input type="checkbox"/>	<input type="checkbox"/>	<input type="checkbox"/>	6. (B) Alimony income or separate maintenance payments?
<input type="checkbox"/>	<input type="checkbox"/>	<input type="checkbox"/>	7. (A) Self-Employment income? (Form 1099-MISC, cash, virtual currency, or other property or services)
<input type="checkbox"/>	<input type="checkbox"/>	<input type="checkbox"/>	8. (A) Cash/check/virtual currency payments, or other property or services for any work performed not reported on Forms W-2 or 1099?
<input type="checkbox"/>	<input type="checkbox"/>	<input type="checkbox"/>	9. (A) Income (or loss) from the sale or exchange of Stocks, Bonds, Virtual Currency or Real Estate? (Forms 1099-S, 1099-B)
<input type="checkbox"/>	<input type="checkbox"/>	<input type="checkbox"/>	10. (B) Disability income? (such as payments from insurance, or workers compensation) (Forms 1099-R, W-2)
<input type="checkbox"/>	<input type="checkbox"/>	<input type="checkbox"/>	11. (A) Retirement income or payments from Pensions, Annuities, and or IRA? (Form 1099-R)
<input type="checkbox"/>	<input type="checkbox"/>	<input type="checkbox"/>	12. (B) Unemployment Compensation? (Form 1099G)
<input type="checkbox"/>	<input type="checkbox"/>	<input type="checkbox"/>	13. (B) Social Security or Railroad Retirement Benefits? (Forms SSA-1099, RRB-1099)
<input type="checkbox"/>	<input type="checkbox"/>	<input type="checkbox"/>	14. (M) Income (or loss) from Rental Property?
<input type="checkbox"/>	<input type="checkbox"/>	<input type="checkbox"/>	15. (B) Other income? (gambling, lottery, prizes, awards, jury duty, virtual currency, Sch K-1, royalties, foreign income, other property or services, etc.) Specify _____

- Separate maintenance payments include any payments from one spouse (or ex-spouse) to another that are court ordered.

Part III, 14. Income (or loss) from rental property

Check appropriate box for each question in each section

Yes	No	Unsure	Part III – Income – Last Year, Did You (or Your Spouse) Receive
<input type="checkbox"/>	<input type="checkbox"/>	<input type="checkbox"/>	1. (B) Wages or Salary? (Form W-2) If yes, how many jobs did you have last year? _____
<input type="checkbox"/>	<input type="checkbox"/>	<input type="checkbox"/>	2. (A) Tip Income?
<input type="checkbox"/>	<input type="checkbox"/>	<input type="checkbox"/>	3. (B) Scholarships? (Forms W-2, 1098-T)
<input type="checkbox"/>	<input type="checkbox"/>	<input type="checkbox"/>	4. (B) Interest/Dividends from: checking/savings accounts, bonds, CDs, brokerage? (Forms 1099-INT, 1099-DIV)
<input type="checkbox"/>	<input type="checkbox"/>	<input type="checkbox"/>	5. (B) Refund of state/local income taxes? (Form 1099-G)
<input type="checkbox"/>	<input type="checkbox"/>	<input type="checkbox"/>	6. (B) Alimony income or separate maintenance payments?
<input type="checkbox"/>	<input type="checkbox"/>	<input type="checkbox"/>	7. (A) Self-Employment income? (Form 1099-MISC, cash, virtual currency, or other property or services)
<input type="checkbox"/>	<input type="checkbox"/>	<input type="checkbox"/>	8. (A) Cash/check/virtual currency payments, or other property or services for any work performed not reported on Forms W-2 or 1099?
<input type="checkbox"/>	<input type="checkbox"/>	<input type="checkbox"/>	9. (A) Income (or loss) from the sale or exchange of Stocks, Bonds, Virtual Currency or Real Estate? (Forms 1099-S, 1099-B)
<input type="checkbox"/>	<input type="checkbox"/>	<input type="checkbox"/>	10. (B) Disability income? (such as payments from insurance, or workers compensation) (Forms 1099-R, W-2)
<input type="checkbox"/>	<input type="checkbox"/>	<input type="checkbox"/>	11. (A) Retirement income or payments from Pensions, Annuities, and or IRA? (Form 1099-R)
<input type="checkbox"/>	<input type="checkbox"/>	<input type="checkbox"/>	12. (B) Unemployment Compensation? (Form 1099G)
<input type="checkbox"/>	<input type="checkbox"/>	<input type="checkbox"/>	13. (B) Social Security or Railroad Retirement Benefits? (Forms SSA-1099, RRB-1099)
<input type="checkbox"/>	<input type="checkbox"/>	<input type="checkbox"/>	14. (M) Income (or loss) from Rental Property?
<input type="checkbox"/>	<input type="checkbox"/>	<input type="checkbox"/>	15. (B) Other income? (gambling, lottery, prizes, awards, jury duty, virtual currency, Sch K-1, royalties, foreign income, other property or services, etc.) Specify _____

- If a taxpayer marks “Yes” to this question, they are not eligible for free tax service since they own(ed) rental property.

Part IV, Did You (or Your Spouse) Have:

- any maintenance payments received from an ex-spouse?
- any maintenance payments from a current or former spouse?
- any secondary educational expenses?
- any medical & dental expenses?
- any taxes (State, Federal, or Local)?
- any health care expenses such as those for a dependent child?
- any expenses as an eligible educator?
- any self-employment income?

(Form 1098-F)

Part IV

Part IV, 1. Former spouse's SSN

Yes	No	Unsure	Part IV – Expenses – Last Year, Did You (or Your Spouse) Pay
<input type="checkbox"/>	<input type="checkbox"/>	<input type="checkbox"/>	1. (B) Alimony or separate maintenance payments? If yes, do you have the recipient's SSN? <input type="checkbox"/> Yes <input type="checkbox"/> No
<input type="checkbox"/>	<input type="checkbox"/>	<input type="checkbox"/>	2. Contributions to a retirement account? <input type="checkbox"/> IRA (A) <input type="checkbox"/> 401K (B) <input type="checkbox"/> Roth IRA (B) <input type="checkbox"/> Other
<input type="checkbox"/>	<input type="checkbox"/>	<input type="checkbox"/>	3. (B) College or post secondary educational expenses for yourself, spouse or dependents? (Form 1098-T)
<input type="checkbox"/>	<input type="checkbox"/>	<input type="checkbox"/>	4. (A) Any of the following? <input type="checkbox"/> Medical & Dental (including insurance premiums) <input type="checkbox"/> Mortgage Interest (Form 1098) <input type="checkbox"/> Taxes (State, Real Estate, Personal Property, Sales) <input type="checkbox"/> Charitable Contributions
<input type="checkbox"/>	<input type="checkbox"/>	<input type="checkbox"/>	5. (B) Child or dependent care expenses such as daycare?
<input type="checkbox"/>	<input type="checkbox"/>	<input type="checkbox"/>	6. (B) For supplies used as an eligible educator such as a teacher, teacher's aide, counselor, etc.?
<input type="checkbox"/>	<input type="checkbox"/>	<input type="checkbox"/>	7. (A) Expenses related to self-employment income or any other income you received?
<input type="checkbox"/>	<input type="checkbox"/>	<input type="checkbox"/>	8. (B) Student loan interest? (Form 1098-E)

- They will need their former spouses' SSN for the return - if they don't have it, they will need to come back when they have it to finish the return. They can try to get a hold of the person, but we won't be able to complete their return without the SSN- consult the Site Coordinator about whether they want to pair them with a preparer at this time or wait to reschedule the appointment.

Part IV, 5. Child or dependent care, such as daycare

Yes	No	Unsure	Part IV – Expenses – Last Year, Did You (or Your Spouse) Pay
<input type="checkbox"/>	<input type="checkbox"/>	<input type="checkbox"/>	1. (B) Alimony or separate maintenance payments? If yes, do you have the recipient's SSN? <input type="checkbox"/> Yes <input type="checkbox"/> No
<input type="checkbox"/>	<input type="checkbox"/>	<input type="checkbox"/>	2. Contributions to a retirement account? <input type="checkbox"/> IRA (A) <input type="checkbox"/> 401K (B) <input type="checkbox"/> Roth IRA (B) <input type="checkbox"/> Other
<input type="checkbox"/>	<input type="checkbox"/>	<input type="checkbox"/>	3. (B) College or post secondary educational expenses for yourself, spouse or dependents? (Form 1098-T)
<input type="checkbox"/>	<input type="checkbox"/>	<input type="checkbox"/>	4. (A) Any of the following? <input type="checkbox"/> Medical & Dental (including insurance premiums) <input type="checkbox"/> Mortgage Interest (Form 1098) <input type="checkbox"/> Taxes (State, Real Estate, Personal Property, Sales) <input type="checkbox"/> Charitable Contributions
<input type="checkbox"/>	<input type="checkbox"/>	<input type="checkbox"/>	5. (B) Child or dependent care expenses such as daycare?
<input type="checkbox"/>	<input type="checkbox"/>	<input type="checkbox"/>	6. (B) For supplies used as an eligible educator such as a teacher, teacher's aide, counselor, etc.?
<input type="checkbox"/>	<input type="checkbox"/>	<input type="checkbox"/>	7. (A) Expenses related to self-employment income or any other income you received?
<input type="checkbox"/>	<input type="checkbox"/>	<input type="checkbox"/>	8. (B) Student loan interest? (Form 1098-E)

- They will need the care provider's name, address, their SSN, ITIN, or EIN (employer identification number) and the total amount paid for childcare in order to include this expense on the tax return.

7. Paid expenses related to self-employment

Yes	No	Unsure	Part IV – Expenses – Last Year, Did You (or Your Spouse) Pay
<input type="checkbox"/>	<input type="checkbox"/>	<input type="checkbox"/>	1. (B) Alimony or separate maintenance payments? If yes, do you have the recipient's SSN? <input type="checkbox"/> Yes <input type="checkbox"/> No
<input type="checkbox"/>	<input type="checkbox"/>	<input type="checkbox"/>	2. Contributions to a retirement account? <input type="checkbox"/> IRA (A) <input type="checkbox"/> 401K (B) <input type="checkbox"/> Roth IRA (B) <input type="checkbox"/> Other
<input type="checkbox"/>	<input type="checkbox"/>	<input type="checkbox"/>	3. (B) College or post secondary educational expenses for yourself, spouse or dependents? (Form 1098-T)
<input type="checkbox"/>	<input type="checkbox"/>	<input type="checkbox"/>	4. (A) Any of the following? <input type="checkbox"/> Medical & Dental (including insurance premiums) <input type="checkbox"/> Mortgage Interest (Form 1098) <input type="checkbox"/> Taxes (State, Real Estate, Personal Property, Sales) <input type="checkbox"/> Charitable Contributions
<input type="checkbox"/>	<input type="checkbox"/>	<input type="checkbox"/>	5. (B) Child or dependent care expenses such as daycare?
<input type="checkbox"/>	<input type="checkbox"/>	<input type="checkbox"/>	6. (B) For supplies used as an eligible educator such as a teacher, teacher's aide, counselor, etc.?
<input type="checkbox"/>	<input type="checkbox"/>	<input type="checkbox"/>	7. (A) Expenses related to self-employment income or any other income you received?
<input type="checkbox"/>	<input type="checkbox"/>	<input type="checkbox"/>	8. (B) Student loan interest? (Form 1098-E)

- Common self-employment deductions include travel and hotel, home office, utilities, professional development, advertising and marketing, website costs, software, mileage and gas, incorporation, and self-employment health insurance deduction.
- A taxpayer should mark "Yes" if any of these areas correspond to them.

Did You (or
s Account? (Forms
rtgage debt cancelled/

Credit, Child Tax Credit o
energy-efficient home item
e Homebuyers Credit in 2
yments or apply last ye
year containing a "c
ugh the Market

Part V

Part V, 6. Homebuyers Credit in 2008

Yes	No	Unsure	Part V – Life Events – Last Year, Did You (or Your Spouse)
<input type="checkbox"/>	<input type="checkbox"/>	<input type="checkbox"/>	1. (A) Have a Health Savings Account? (Forms 5498-SA, 1099-SA, W-2 with code W in box 12)
<input type="checkbox"/>	<input type="checkbox"/>	<input type="checkbox"/>	2. (A) Have credit card, student loan or mortgage debt cancelled/forgiven by a lender or have a home foreclosure? (Forms 1099-C, 1099-A)
<input type="checkbox"/>	<input type="checkbox"/>	<input type="checkbox"/>	3. (A) Adopt a child?
<input type="checkbox"/>	<input type="checkbox"/>	<input type="checkbox"/>	4. (B) Have Earned Income Credit, Child Tax Credit or American Opportunity Credit disallowed in a prior year? If yes, for which tax year? _____
<input type="checkbox"/>	<input type="checkbox"/>	<input type="checkbox"/>	5. (A) Purchase and install energy-efficient home items? (such as windows, furnace, insulation, etc.)
<input type="checkbox"/>	<input type="checkbox"/>	<input checked="" type="checkbox"/>	6. (A) Receive the First Time Homebuyers Credit in 2008?
<input type="checkbox"/>	<input type="checkbox"/>	<input type="checkbox"/>	7. (B) Make estimated tax payments or apply last year's refund to this year's tax? If so how much? _____
<input type="checkbox"/>	<input type="checkbox"/>	<input type="checkbox"/>	8. (A) File a federal return last year containing a "capital loss carryover" on Form 1040 Schedule D?
<input type="checkbox"/>	<input type="checkbox"/>	<input type="checkbox"/>	9. (A) Have health coverage through the Marketplace (Exchange)? [Provide Form 1095-A]
<input type="checkbox"/>	<input type="checkbox"/>	<input type="checkbox"/>	10. (B) Receive an Economic Impact Payment (stimulus) in 2021?
<input type="checkbox"/>	<input type="checkbox"/>	<input type="checkbox"/>	11. (B) Receive Advanced Child Tax Credit payments?

- Taxpayers who claimed the First-Time Homebuyers Credit may be required to repay the credit **in the year of sale of that house**. The repayment is limited to the amount of gain on the sale. **This situation is out of scope for VITA/TCE.**
- Consult Site Coordinator immediately if they answer yes so it can be determined to be in scope or not.

Part V, 7. Estimated tax payments

Yes	No	Unsure	Part V – Life Events – Last Year, Did You (or Your Spouse)
<input type="checkbox"/>	<input type="checkbox"/>	<input type="checkbox"/>	1. (A) Have a Health Savings Account? (Forms 5498-SA, 1099-SA, W-2 with code W in box 12)
<input type="checkbox"/>	<input type="checkbox"/>	<input type="checkbox"/>	2. (A) Have credit card, student loan or mortgage debt cancelled/forgiven by a lender or have a home foreclosure? (Forms 1099-C, 1099-A)
<input type="checkbox"/>	<input type="checkbox"/>	<input type="checkbox"/>	3. (A) Adopt a child?
<input type="checkbox"/>	<input type="checkbox"/>	<input type="checkbox"/>	4. (B) Have Earned Income Credit, Child Tax Credit or American Opportunity Credit disallowed in a prior year? If yes, for which tax year? _____
<input type="checkbox"/>	<input type="checkbox"/>	<input type="checkbox"/>	5. (A) Purchase and install energy-efficient home items? (such as windows, furnace, insulation, etc.)
<input type="checkbox"/>	<input type="checkbox"/>	<input type="checkbox"/>	6. (A) Receive the First Time Homebuyers Credit in 2008?
<input type="checkbox"/>	<input type="checkbox"/>	<input type="checkbox"/>	7. (B) Make estimated tax payments or apply last year's refund to this year's tax? If so how much? _____
<input type="checkbox"/>	<input type="checkbox"/>	<input type="checkbox"/>	8. (A) File a federal return last year containing a "capital loss carryover" on Form 1040 Schedule D?
<input type="checkbox"/>	<input type="checkbox"/>	<input type="checkbox"/>	9. (A) Have health coverage through the Marketplace (Exchange)? [Provide Form 1095-A]
<input type="checkbox"/>	<input type="checkbox"/>	<input type="checkbox"/>	10. (B) Receive an Economic Impact Payment (stimulus) in 2021?
<input type="checkbox"/>	<input type="checkbox"/>	<input type="checkbox"/>	11. (B) Receive Advanced Child Tax Credit payments?

- Some taxpayers, usually self-employed, need to pay at least 90% of the tax they will owe throughout the year through withholding or estimated tax payments.
- Estimated payments are generally made for self-employed income, interest, dividends, rents, and alimony.
- Taxpayers are given the option to apply some or all their refund to the tax they will owe next year, however this is **uncommon**.

Part V, 8. Capital loss carryover

Yes	No	Unsure	Part V – Life Events – Last Year, Did You (or Your Spouse)
<input type="checkbox"/>	<input type="checkbox"/>	<input type="checkbox"/>	1. (A) Have a Health Savings Account? (Forms 5498-SA, 1099-SA, W-2 with code W in box 12)
<input type="checkbox"/>	<input type="checkbox"/>	<input type="checkbox"/>	2. (A) Have credit card, student loan or mortgage debt cancelled/forgiven by a lender or have a home foreclosure? (Forms 1099-C, 1099-A)
<input type="checkbox"/>	<input type="checkbox"/>	<input type="checkbox"/>	3. (A) Adopt a child?
<input type="checkbox"/>	<input type="checkbox"/>	<input type="checkbox"/>	4. (B) Have Earned Income Credit, Child Tax Credit or American Opportunity Credit disallowed in a prior year? If yes, for which tax year? _____
<input type="checkbox"/>	<input type="checkbox"/>	<input type="checkbox"/>	5. (A) Purchase and install energy-efficient home items? (such as windows, furnace, insulation, etc.)
<input type="checkbox"/>	<input type="checkbox"/>	<input type="checkbox"/>	6. (A) Receive the First Time Homebuyers Credit in 2008?
<input type="checkbox"/>	<input type="checkbox"/>	<input type="checkbox"/>	7. (B) Make estimated tax payments or apply last year's refund to this year's tax? If so how much?
<input type="checkbox"/>	<input type="checkbox"/>	<input type="checkbox"/>	8. (A) File a federal return last year containing a "capital loss carryover" on Form 1040 Schedule D?
<input type="checkbox"/>	<input type="checkbox"/>	<input type="checkbox"/>	9. (A) Have health coverage through the Marketplace (Exchange)? [Provide Form 1095-A]
<input type="checkbox"/>	<input type="checkbox"/>	<input type="checkbox"/>	10. (B) Receive an Economic Impact Payment (stimulus) in 2021?
<input type="checkbox"/>	<input type="checkbox"/>	<input type="checkbox"/>	11. (B) Receive Advanced Child Tax Credit payments?

- A capital loss is when someone sells a capital asset for less than it is worth and takes a loss.
- Up to \$3,000 of that loss is tax deductible and anything over the \$3,000 can be carried over to the following year.
- If a person carried over loss from a previous year, they should check "Yes".
- The taxpayer will need to provide a copy of last year's return in order to locate the necessary information

Part V, 9. Health coverage through the Marketplace

Yes	No	Unsure	Part V – Life Events – Last Year, Did You (or Your Spouse)
<input type="checkbox"/>	<input type="checkbox"/>	<input type="checkbox"/>	1. (A) Have a Health Savings Account? (Forms 5498-SA, 1099-SA, W-2 with code W in box 12)
<input type="checkbox"/>	<input type="checkbox"/>	<input type="checkbox"/>	2. (A) Have credit card, student loan or mortgage debt cancelled/forgiven by a lender or have a home foreclosure? (Forms 1099-C, 1099-A)
<input type="checkbox"/>	<input type="checkbox"/>	<input type="checkbox"/>	3. (A) Adopt a child?
<input type="checkbox"/>	<input type="checkbox"/>	<input type="checkbox"/>	4. (B) Have Earned Income Credit, Child Tax Credit or American Opportunity Credit disallowed in a prior year? If yes, for which tax year? _____
<input type="checkbox"/>	<input type="checkbox"/>	<input type="checkbox"/>	5. (A) Purchase and install energy-efficient home items? (such as windows, furnace, insulation, etc.)
<input type="checkbox"/>	<input type="checkbox"/>	<input type="checkbox"/>	6. (A) Receive the First Time Homebuyers Credit in 2008?
<input type="checkbox"/>	<input type="checkbox"/>	<input type="checkbox"/>	7. (B) Make estimated tax payments or apply last year's refund to this year's tax? If so how much? _____
<input type="checkbox"/>	<input type="checkbox"/>	<input type="checkbox"/>	8. (A) File a federal return last year containing a "capital loss carryover" on Form 1040 Schedule D?
<input type="checkbox"/>	<input type="checkbox"/>	<input type="checkbox"/>	9. (A) Have health coverage through the Marketplace (Exchange)? [Provide Form 1095-A]
<input type="checkbox"/>	<input type="checkbox"/>	<input type="checkbox"/>	10. (B) Receive an Economic Impact Payment (stimulus) in 2021?
<input type="checkbox"/>	<input type="checkbox"/>	<input type="checkbox"/>	11. (B) Receive Advanced Child Tax Credit payments?

- If a taxpayer is enrolled in an insurance plan through the marketplace (Medicaid or insurance not provided by an employer) then they should have received (and brought with them) Form 1095-A and should check "Yes".
- Sometimes these forms are not received until late in tax season, and they are not always required- consult the Site Coordinator if they do not have their form with them.

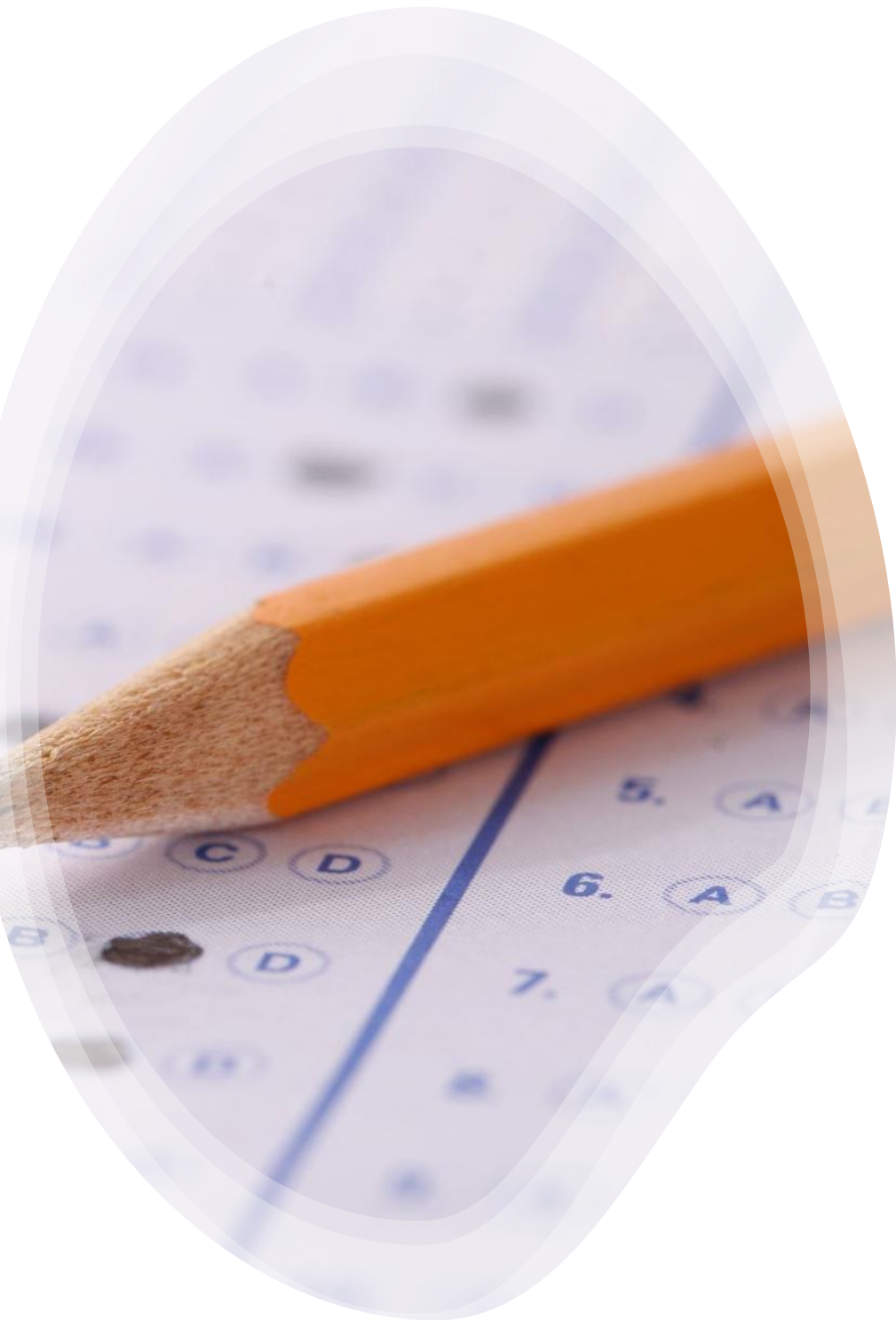

Ready for the test?

Once you've completed the test you will receive your Intake Specialist Certificate from the VITA coordinator.

[Click here to complete the Intake Form Training Quiz!](#)

Good luck!